RESIDENTIE SEPHIR

nv Jomar
Albert I laan 234 | B - 8620
NIEUWPOORT 058 23 65 82

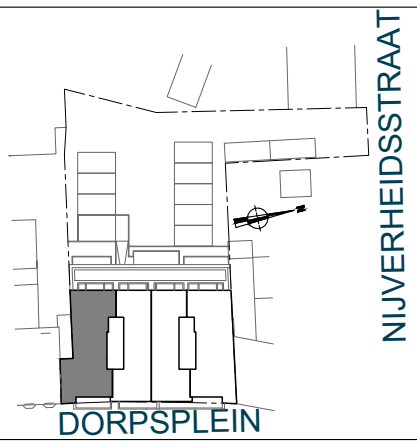

DORPSPLEIN 18-20
8434 LOMBARDSIJDE
WEST - VLAANDEREN

Plan :

K - 08

appartement :

18/0204

BLAD: A3

Alle afmetingen, toestellen en meubelen zijn illustratief.
19 maart 2026

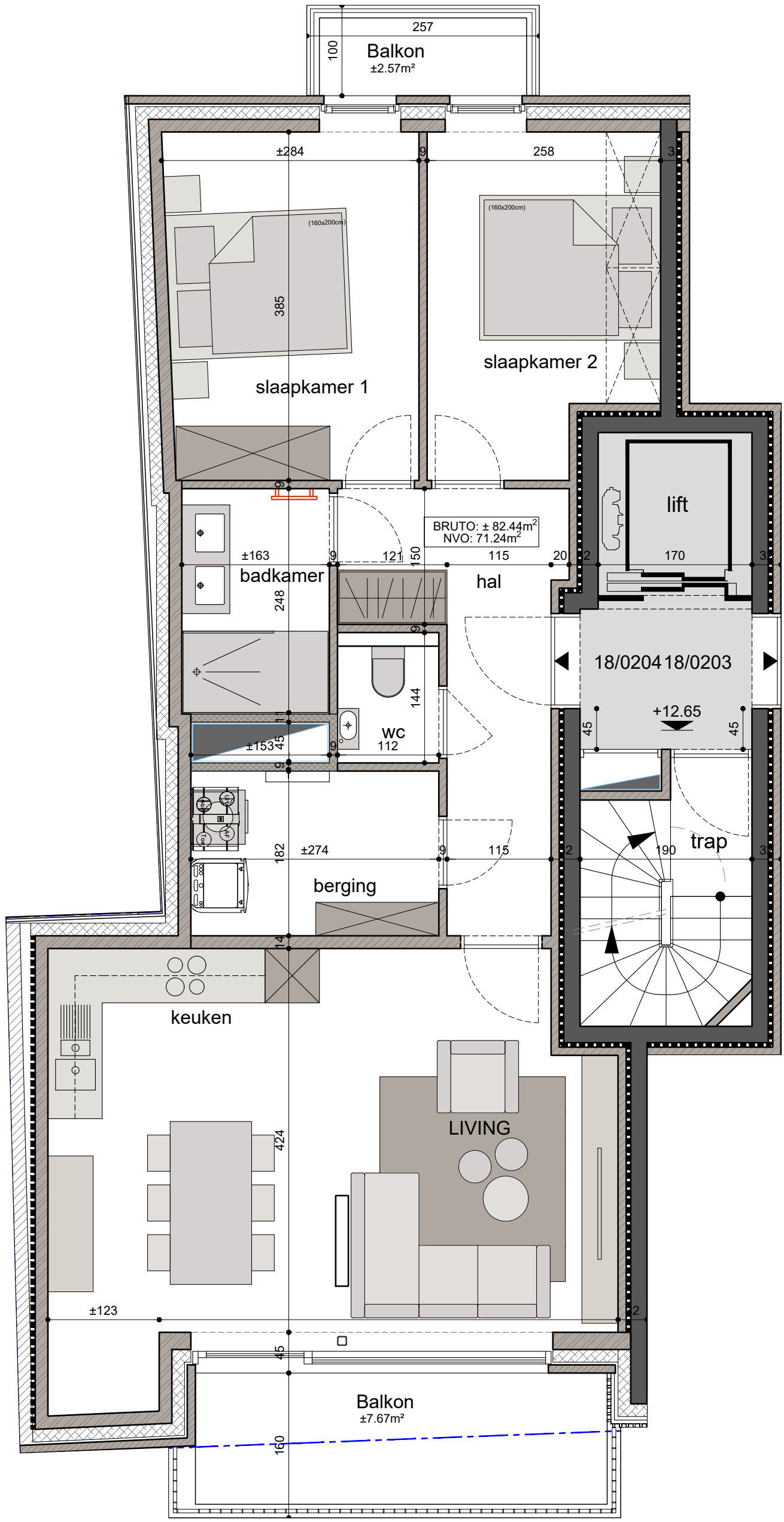

B.A.U. architectenbureau B.&C. COUSSEE BV
Handelsstraat 78 bus 1 - 8800 ROESELARE
mail@BAUcoussee.be - www.BAUcoussee.be